



8245 RIVER COUNTRY DRIVE
 SPRING HILL FL 34607
 352.597.2100

Palmwood Construction

The Tradewinds III

Square Footage Tabulation	
Garage Level	2501
Main Living	2185
Porch Floor 2	359
Entry (Under Roof)	185
Grand Total	5230

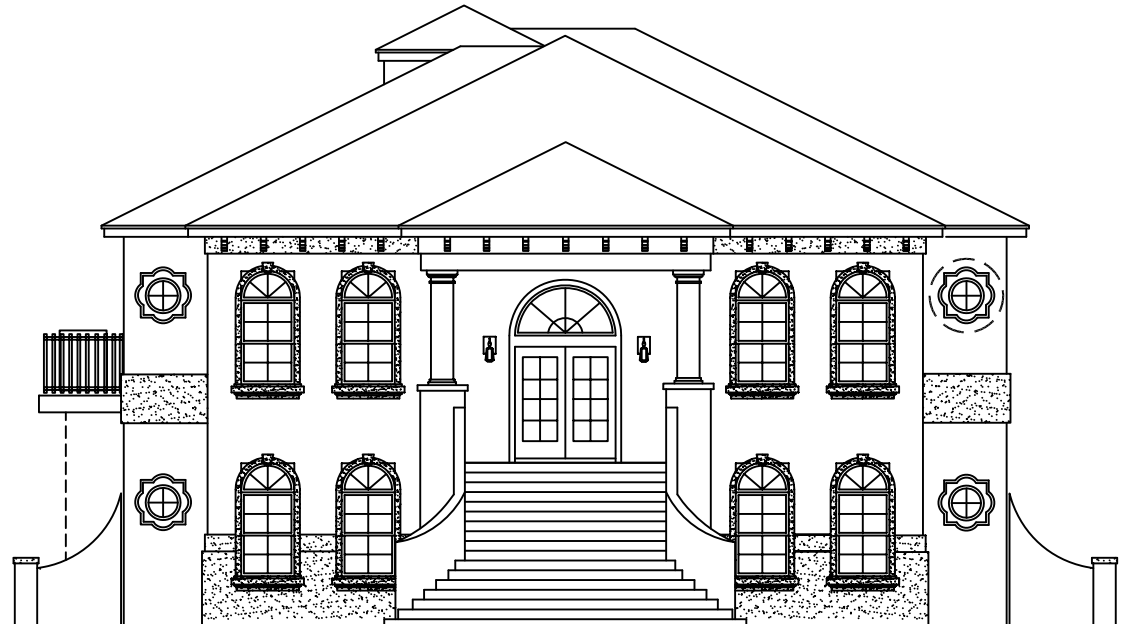

Roadside (Front)

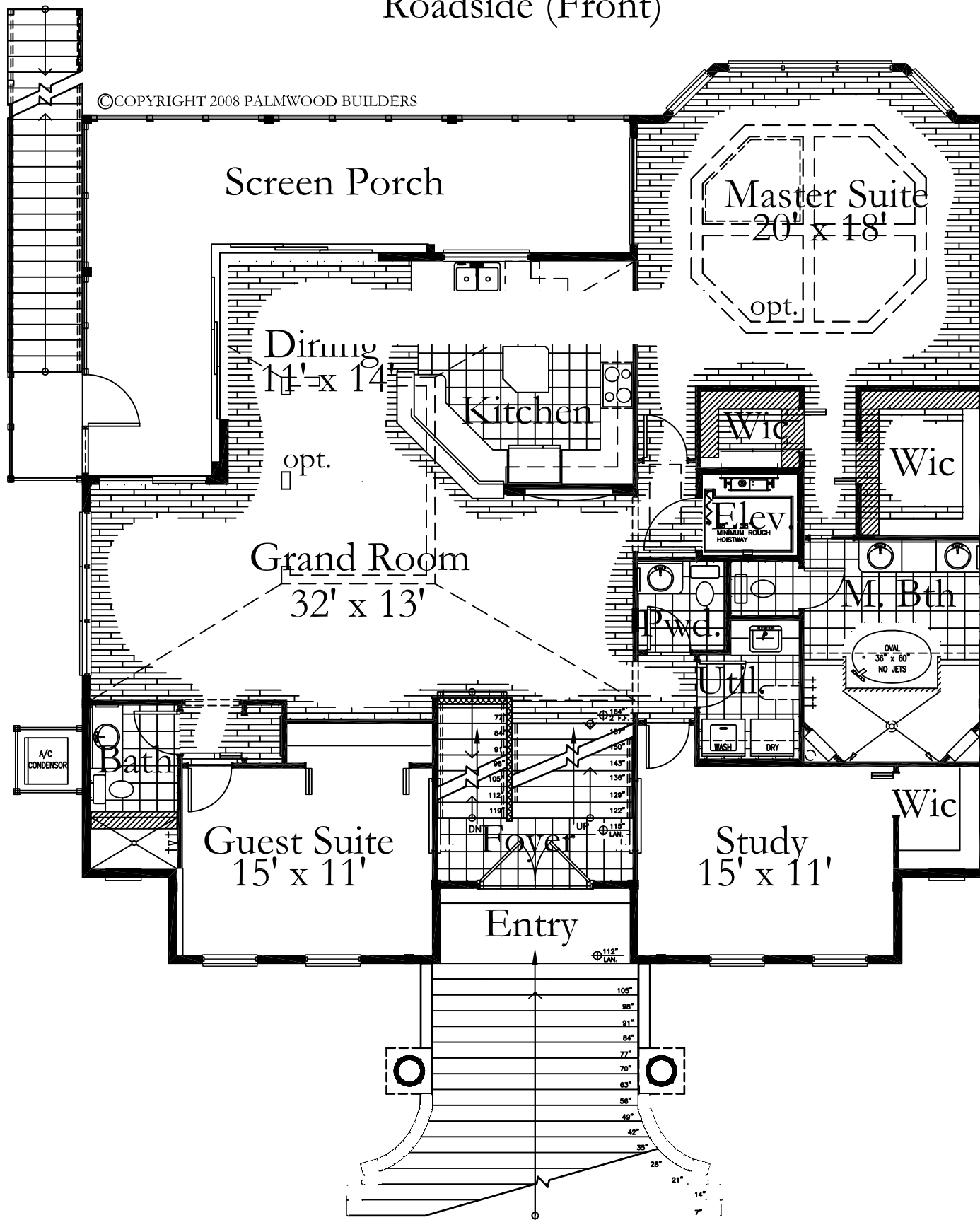

The signing of this document, does in no way, acknowledge this as a legally binding document, or part of any contract.

This "Graphic" is a rough sketch it:

- Is intended for sales purposes only.
- Is not to be a part of any contract.
- May show features, that require additional costs.
- Does not represent your Construction Documents.

THIS DESIGN IS COPYRIGHTED AND IS SUBJECT TO COPYRIGHT PROTECTION AS AN ARCHITECTURAL WORK UNDER SECTION 102 OF THE COPYRIGHT ACT 17 U.S.O. AS AMENDED IN DECEMBER 1990 AND KNOWN AS THE "ARCHITECTURAL WORKS COPYRIGHT ACT OF 1990" PROTECTION INCLUDES BUT IS NOT LIMITED TO THE OVERALL FORM AS WELL AS THE COMPOSITION OF SPACES AND ELEMENTS. ANY UNAUTHORIZED USE CAN LEGALLY RESULT IN CESSATION OF SUCH CONSTRUCTION OR BUILDING BEING SEIZED OR RAZED

Adjustments will be made, apart from these "Graphic" changes, during planning session.

May 30, 2008



8245 RIVER COUNTRY DRIVE
 SPRING HILL FL 34607
 352.597.2100

Palmwood Construction

The Tradewinds III

Square Footage Tabulation	
Garage Level	2501
Main Living	2185
Porch Floor 2	359
Entry (Under Roof)	185
Grand Total	5230



Gulf Side (Rear)

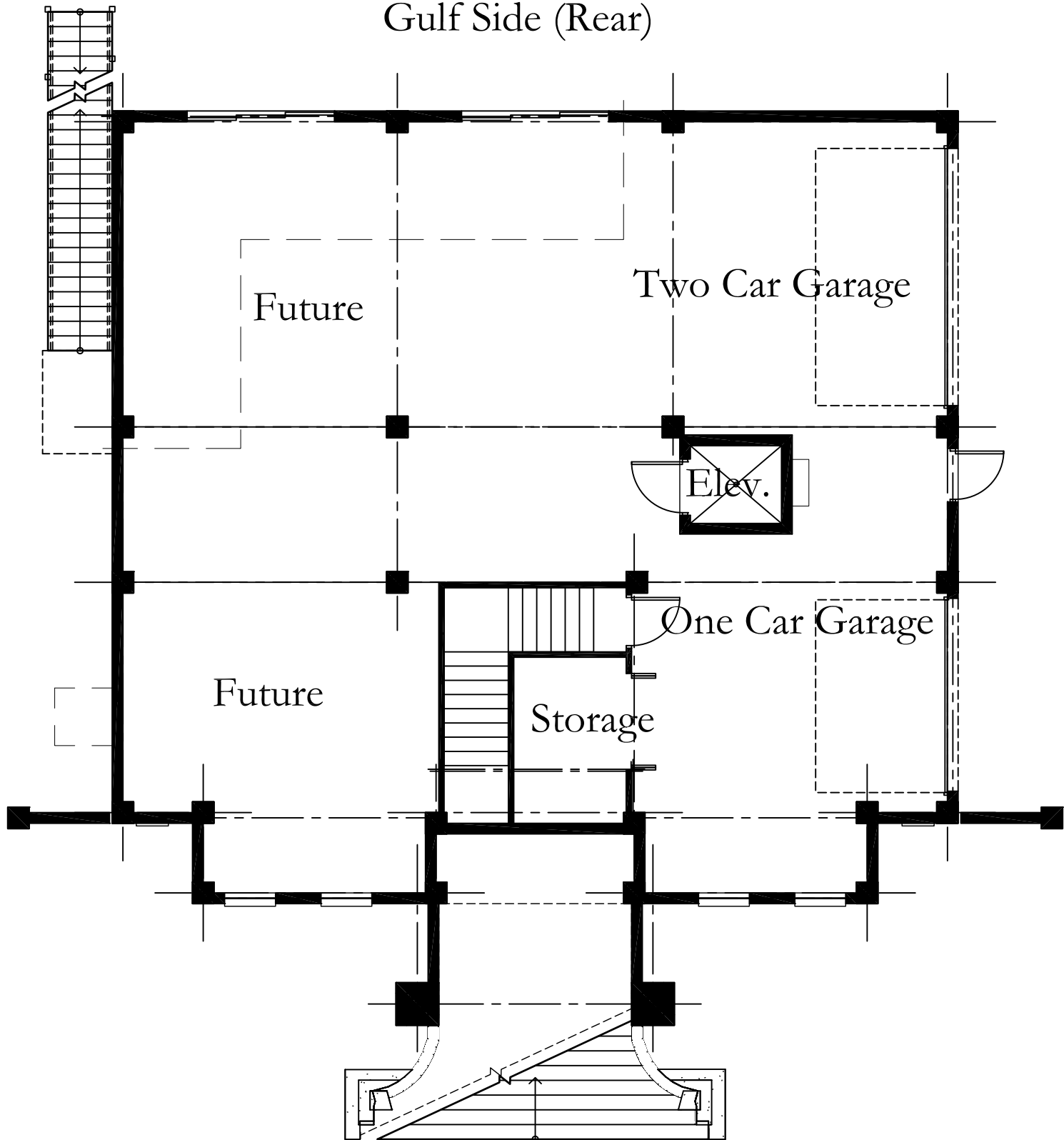

The signing of this document, does in no way, acknowledge this as a legally binding document, or part of any contract.

This "Graphic" is a rough sketch it:

- Is intended for sales purposes only.
- Is not to be a part of any contract.
- May show features, that require additional costs.
- Does not represent your Construction Documents.

THIS DESIGN IS COPYRIGHTED AND IS SUBJECT TO COPYRIGHT PROTECTION AS AN ARCHITECTURAL WORK UNDER SECTION 102 OF THE COPYRIGHT ACT 17 U.S.O. AS AMENDED IN DECEMBER 1990 AND KNOWN AS THE "ARCHITECTURAL WORKS COPYRIGHT ACT OF 1990" PROTECTION INCLUDES BUT IS NOT LIMITED TO THE OVERALL FORM AS WELL AS THE COMPOSITION OF SPACES AND ELEMENTS. ANY UNAUTHORIZED USE CAN LEGALLY RESULT IN CESSATION OF SUCH CONSTRUCTION OR BUILDING BEING SEIZED OR RAZED

Adjustments will be made, apart from these "Graphic" changes, during planning session.

May 30, 2008

